

Manistee Twp

Section 8

Results of Investigation

Prepared by Jerry Blaxton

Geophysicist

Executive Summary

- The project area has been mapped for geologic trends using subsea structure and isopach mapping.
- Portions of section 8 in Manistee Township are on trend with good production and are prospective.
- A2 Carbonate structure, A2 Evaporite thinning, A1 Evaporite thinning and Brown Niagaran Structure all suggest section 8 to be prospective. .
- Savoy permitted a well in 1998. It was not drilled and the permit expired.
- I consider the acreage in question to be very well positioned and very prospective.

A2 Carbonate Structure Map

Structural High on the A2 Carbonate
Cl = 25'

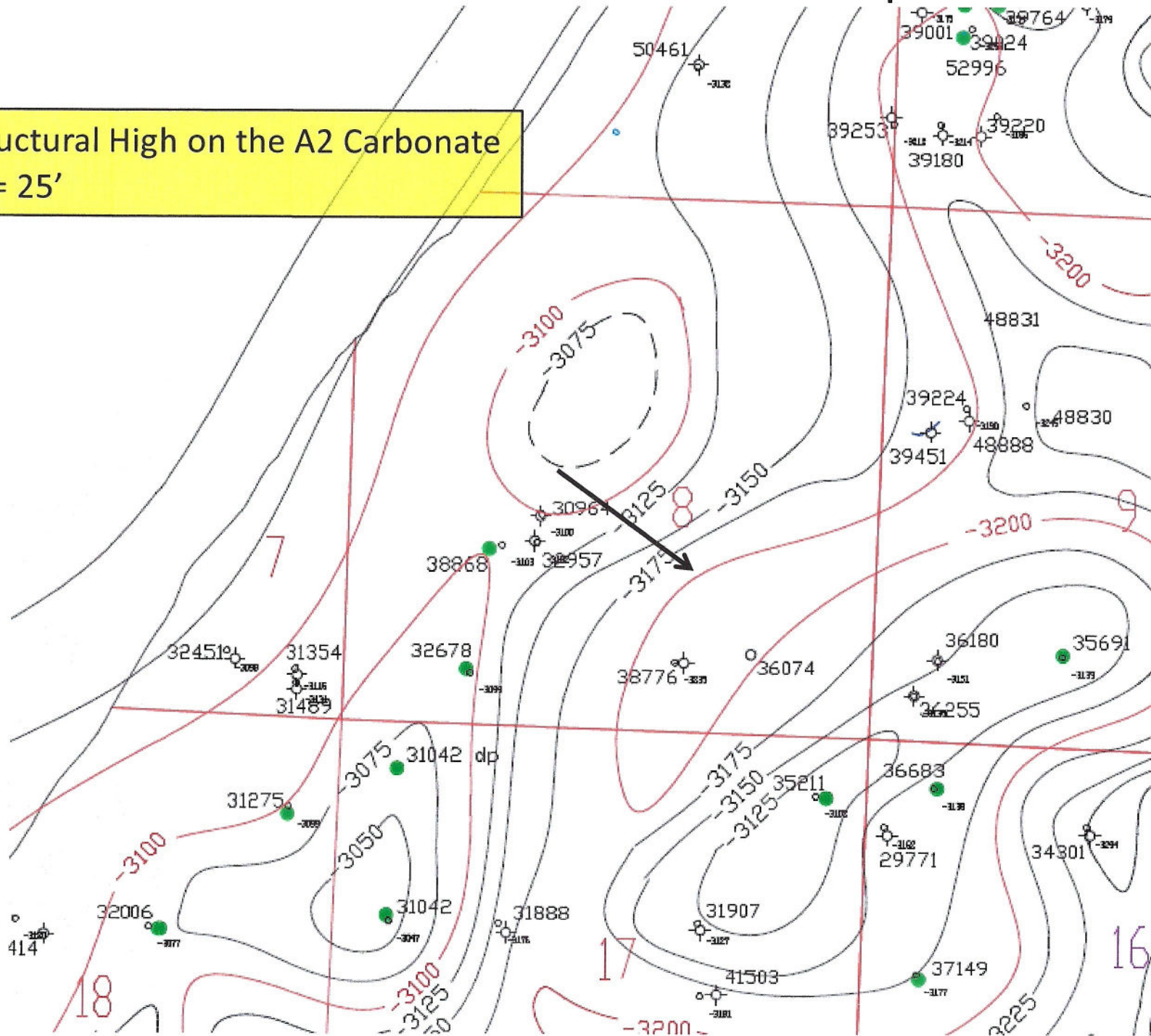

Brown Niagaran Structure Map with Seismic Lines

Plenty of space exists between
lines for a sizable reef to remain
undiscovered.
CI = 25'

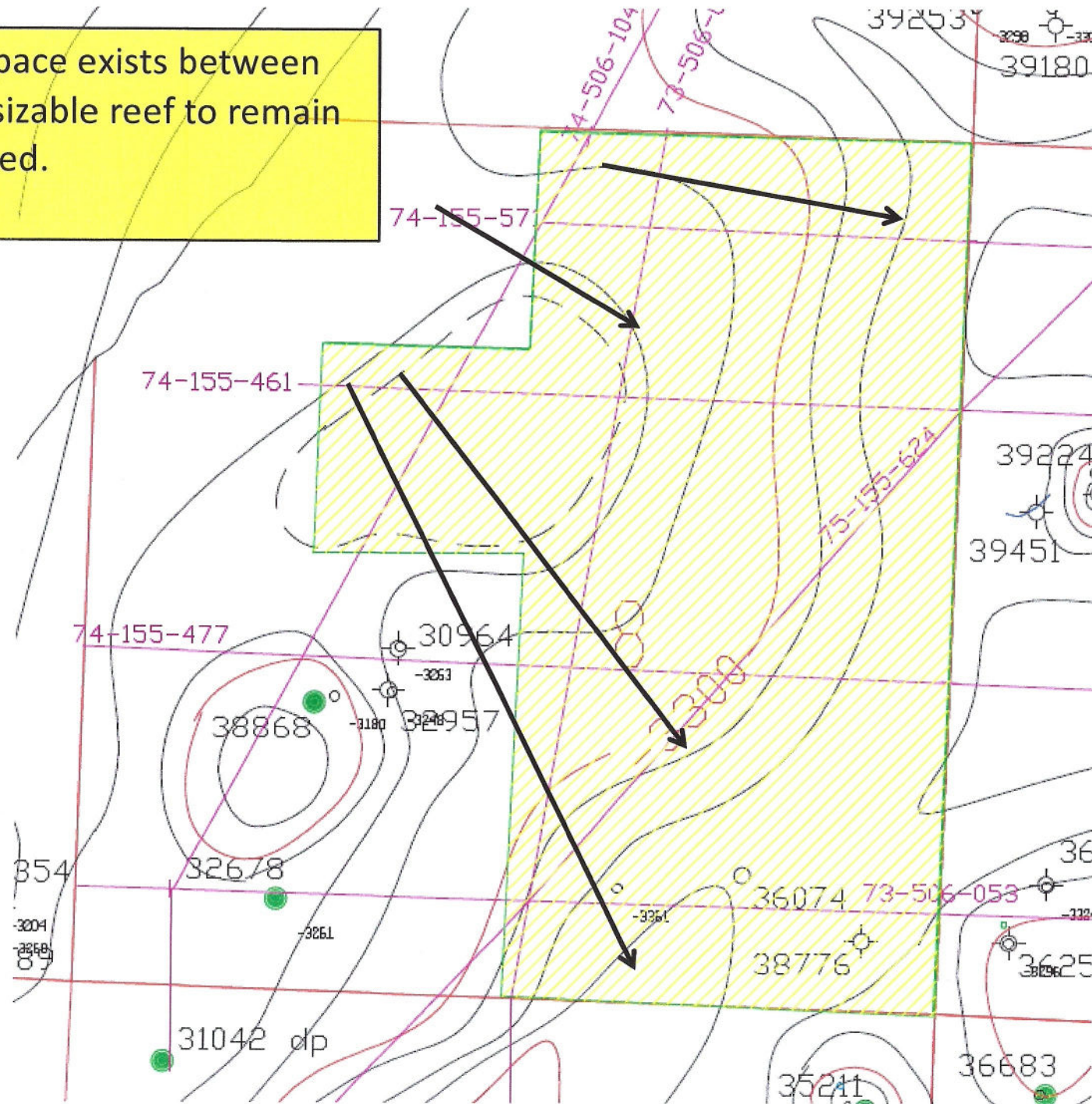

Brown Niagaran Structure Map with Seismic Lines

Plenty of space exists between
lines for a sizable reef to remain
undiscovered.
CI = 25'

